

# GOSPEL JOHN

## *Barnhouse Music For* **JAZZ ENSEMBLE**

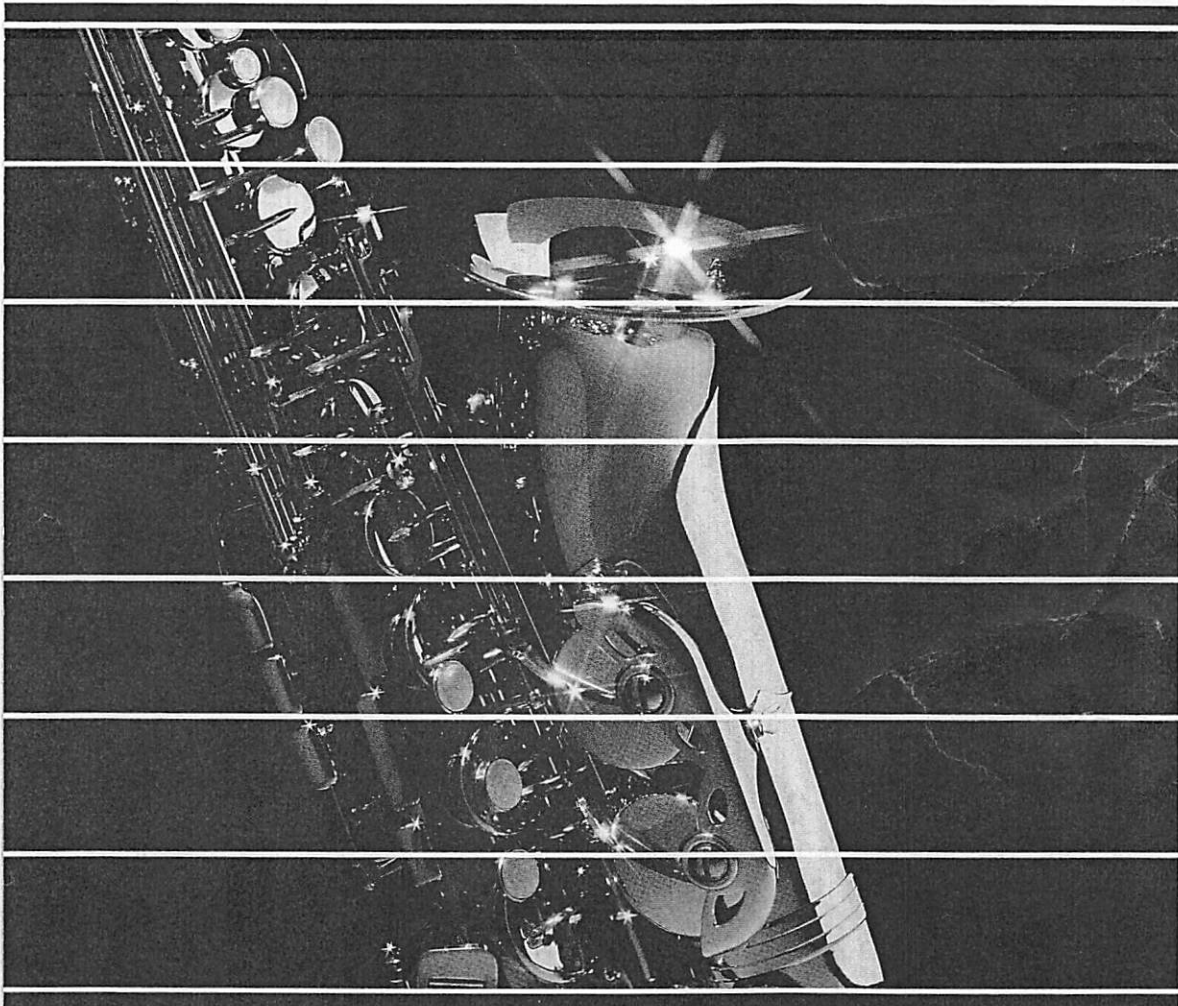

Composed by Jeff Steinberg  
Arr. by BOB LOWDEN

**INSTRUMENTATION:**  
5 Saxes, 4 Trumpets,  
4 Trombones, Guitar, Bass, Piano,  
Drums, Full Conductor Score  
(May be performed with a minimum  
instrumentation of 3 Tpts., 3 Trb., 2 Altos,  
1 Tenor, Bass, Drums and Piano)

**Grade Level:**

**EASY**

**C.L. BARNHOUSE COMPANY**

Music Publishers, P.O. Box 680, 205 Cowan Avenue  
Oskaloosa, Iowa 52577, U.S.A.

# GOSPEL JOHN

Conductor

JEFF STEINBERG  
arr. Bob Lowden

212SB

*Gospel Rock* (♩ = 114)

1st Alto

2nd Alto

1st Tenor

2nd Tenor

Baritone

Trumpet 1

Trumpet 2

Trumpet 3

Trumpet 4

Trombone 1

Trombone 2

Trombone 3

Trombone 4

Guitar

Piano

Bass

Drums

The musical score is arranged in a standard orchestral format. It includes parts for five vocalists (1st and 2nd Alto, Tenor, and Baritone), a four-piece brass section (Trumpets 1-4 and Trombones 1-4), guitar, piano, bass, and drums. The tempo is marked as 114 beats per minute. The score features various musical notations including dynamics (e.g., *mf*, *f*), articulation (accents), and performance instructions. Handwritten annotations in black ink are present throughout the score, including '2nd Horns' written vertically on the trumpet and trombone staves, and 'Solo' written above the piano and bass staves. Chord symbols are written above the guitar and piano staves, such as *F B<sup>b</sup> F*, *Em<sup>7</sup> A<sup>7</sup> Dm<sup>7</sup>*, *Gm<sup>7</sup> Am<sup>7</sup> B<sup>b</sup> B<sup>o</sup>*, *C9(sus)*, *F*, *F B<sup>b</sup> F*, *Em<sup>7</sup> A<sup>7</sup> Dm<sup>7</sup>*, and *B<sup>b</sup> Am<sup>7</sup> Gm<sup>7</sup> C9(sus)*.

1st Alto

2nd Alto

1st Tenor

2nd Tenor

Baritone

Trumpet 1

Trumpet 2

Trumpet 3

Trumpet 4

Trombone 1

Trombone 2

Trombone 3

Trombone 4

Guitar

Plano

Bass

Drums

77

1 2 3 4

12 3

17

12 3

C9(11b)

F

B<sup>b</sup>

A<sup>9</sup>

Dm1

Dm1<sup>7</sup>

B<sup>b</sup>

B<sup>0</sup>

F A<sup>7</sup>

Dm1

B<sup>b</sup>

B<sup>0</sup>

16

17

18

19

20

21

22

23

LOUD

1st Alto

2nd Alto

1st Tenor

2nd Tenor

Baritone

Trumpet 1

Trumpet 2

Trumpet 3

Trumpet 4

Trombone 1

Trombone 2

Trombone 3

Trombone 4

Guitar

Piano

Bass

Drums

1st Alto

2nd Alto

1st Tenor

2nd Tenor

Baritone

Trumpet 1

Trumpet 2

Trumpet 3

Trumpet 4

Trombone 1

Trombone 2

Trombone 3

Trombone 4

Guitar

Piano

Bass

Drums

37 Ten. 2 Solo on Univ.

Ten. 3 Solo - ad Univ.

Solo

Ten. 3 Solo ad Univ.

Ten. 3 Solo on Univ.

37

37

37

F B<sup>b</sup> F E<sup>m</sup> A<sup>7</sup> D<sup>m</sup> B<sup>b</sup> A<sup>m</sup> G<sup>7</sup> C<sup>9</sup> (sus)

F<sup>7</sup> E<sup>7</sup> E<sup>b</sup> D<sup>7</sup> G<sup>7</sup> C<sup>7</sup>

F<sup>7</sup> E<sup>7</sup> E<sup>b</sup> D<sup>7</sup> G<sup>7</sup> C<sup>7</sup>

32 33 34 35 36 37 38 39

1st Alto

2nd Alto

1st Tenor

2nd Tenor

Baritone

Trumpet 1

Trumpet 2

Trumpet 3

Trumpet 4

Trombone 1

Trombone 2

Trombone 3

Trombone 4

Guitar

Piano

Bass

Drums

40 41 42 43 44 45 46 47

2998

1st Alto

2nd Alto

1st Tenor

2nd Tenor

Baritone

Trumpet 1

Trumpet 2

Trumpet 3

Trumpet 4

Trombone 1

Trombone 2

Trombone 3

Trombone 4

Guitar

Piano

Bass

Drums

53

TMB. N.V.

TAM. N.V.

TMB. N.V.

53

N.V.

53

Cowbird

GMI

CMI

F

GMI

CMI

F

53

53

53

53

53

53

53

53

1st Alto

2nd Alto

1st Tenor

2nd Tenor

Baritone

Trumpet 1

Trumpet 2

Trumpet 3

Trumpet 4

Trombone 1

Trombone 2

Trombone 3

Trombone 4

Guitar

Piano

Bass

Drums

61

61

61

61

Musical score for rehearsal mark 61. The score includes parts for 1st and 2nd Alto, 1st and 2nd Tenor, Baritone, Trumpet 1-4, Trombone 1-4, Guitar, Piano, Bass, and Drums. The vocal parts feature melodic lines with lyrics. The instrumental parts include harmonic support and rhythmic patterns. The guitar part includes chord diagrams and fret numbers. The piano part includes chord diagrams and rhythmic accompaniment. The bass part includes a walking bass line. The drums part includes a drum set pattern.

2998

56

57

58

59

60

61

62

63

# LOVD

1st Alto  
2nd Alto  
1st Tenor  
2nd Tenor  
Baritone  
Trumpet 1  
Trumpet 2  
Trumpet 3  
Trumpet 4  
Trombone 1  
Trombone 2  
Trombone 3  
Trombone 4  
Guitar  
Piano  
Bass  
Drums

*Handwritten Chord Notations:*  
Guitar: C9(sus) F F B<sup>b</sup>F E<sup>b</sup> A<sup>b</sup> D<sup>b</sup> B<sup>b</sup> A<sup>b</sup> G<sup>b</sup> C9(sus) F  
Piano: C9(sus) F F B<sup>b</sup>F E<sup>b</sup> A<sup>b</sup> D<sup>b</sup> B<sup>b</sup> A<sup>b</sup> G<sup>b</sup> C9(sus)

72 73 74 75 76 77

# GOSPEL JOHN

1st Eb Alto  
Saxophone

GOSPEL ROCK  
(♩=144)

JEFF STEINBERG  
arr.-Bob Lowden

**37** TENDR I Solo  
OR UNIS.

**45**

**53**

**61**

# GOSPEL JOHN

2nd Eb Alto  
Saxophone

GOSPEL ROCK  
(♩ = 144)

JEFF STEINBERG  
arr. Bob Lowden

**37** *TENOR 1 Solo - or UNIS.*

**45**

**53**

**61**

**65**

**69**

# GOSPEL JOHN

1st Bb Tenor  
Saxophone

GOSPEL ROCK  
(♩ = 144)

JEFF STEINBERG  
arr. Bob Lowden

**37** SOLO - OR UNIS.

**45**

**53** TBNS. N.V.

**61** PLAY

**69**

# GOSPEL JOHN

2nd Bb Tenor  
Saxophone

GOSPEL ROCK

JEFF STEINBERG  
arr. Bob Lowden

(♩ = 144)

**37** *TENOR I Solo or Sax. Unis.*

**45**

**53** *TBNS. N.V.*

**61** *PLAY*

*PLAY*

# GOSPEL JOHN

E♭ Baritone  
Saxophone

JEFF STEINBERG  
arr. Bob Lowden

GOSPEL ROCK  
(♩ = 144)

**37** TENOR SOLO OR. UNIS.

**45**

**49**

**53** TBNS. N.V.

**61** PLAY

**66** PLAY

**69** GET DOWN

**74**

# GOSPEL JOHN

## 1st Bb Trumpet

JEFF STEINBERG  
arr. Bob Lowden

Gospel Rock  
(♩ = 144)

# GOSPEL JOHN

2nd Bb Trumpet

JEFF STEINBERG  
arr. Bob Lowden

GOSPEL ROCK  
(♩ = 144)

1

mf

9

mf

17

mf

f

29

UNIS.

mf

mf

37

8

45

mf

53

4

8

61

mf

69

f

Get down

77

f

F up

# GOSPEL JOHN

## 3rd Bb Trumpet

JEFF STEINBERG  
arr. Bob Lowden

GOSPEL ROCK  
(♩ = 144)

1 *mf*

9 *mf*

17 *mf* *f*

29 *mf* *mf*

37 *sfz* *f*

45 *f*

53 *mf*

61 *mf*

69 *f*

UNIS.

49-52

53-60

65-66 *f* *dim.*

76 *sfz* *f*

# GOSPEL JOHN

## 4th Bb Trumpet

Gospel Rock  
(♩ = 144)

JEFF STEINBERG  
arr. Bob Lowden

1 *mf* 2-*f*

9 *mp*

17 *mp* *f*

29 *mf* *UNIS.*

37 *sfz* 45 *f*

53 *mf* 61 *mf*

69 *p* *mf* *2-4*

75 *sfz* *fff*

# GOSPEL JOHN

2nd Trombone

GOSPEL ROCK  
(♩ = 144)

JEFF STEINBERG  
arr. Bob Lowden

37

45

53

*N.V.*

61

69

# GOSPEL JOHN

3rd Trombone

GOSPEL ROCK  
(♩ = 144)

JEFF STEINBERG  
arr. Bob Lowden

37

8  
37-44

45

45-48

4  
49-52

53

*mf*

53-56

57-60

61

4  
61-64

*mf*

65-68

69

69-72

73-76

77-80

# GOSPEL JOHN

4th Trombone

GOSPEL ROCK  
(♩ = 144)

JEFF STEINBERG  
arr. Bob Lowden

1  
*relaxed + easy*

2 3 4 7

5

9 *mp* 10 11 12

13 14 15 16

17 *mp* 18 19 *f* 20

21 *ff* 22 23 24

25 26 27 *mf* 28

29 *mf* 30 31 32

33 34 35 *sfz* 36

*Play through*

37

45

53

N.V.

61

69

# GOSPEL JOHN

Piano #67 Organ 1

JEFF STEINBERG  
arr. Bob Lowden

GOSPEL ROCK  
(♩ = 144)

1 2ND X ONLY relaxed

17

29

# GOSPEL JOHN

Guitar

GOSPEL ROCK  
♩ = 144

JEFF STEINBERG  
arr. Bob Lowden

1 2ND ONLY  
F B<sup>b</sup> F

EMI<sup>7</sup> A<sup>7</sup> DMI GMI<sup>7</sup> AMI<sup>7</sup> B<sup>b</sup> B<sup>0</sup> C<sup>9</sup>(sus) F

F B<sup>b</sup> F EMI<sup>7</sup> A<sup>7</sup> DMI B<sup>b</sup> AMI<sup>7</sup> GMI<sup>7</sup> C<sup>9</sup>(sus) F

2 F A FA B<sup>b</sup> C<sup>9</sup>(sus) F FA GMI<sup>7</sup> AMI<sup>7</sup> B<sup>b</sup> B<sup>0</sup>

F/C A<sup>7</sup> DMI A<sup>7</sup> DMI<sup>7</sup> G<sup>7</sup> C<sup>9</sup>(sus)

17 F B<sup>b</sup> A<sup>9</sup> DMI DMI<sup>7</sup>

B<sup>b</sup> B<sup>0</sup> F A<sup>7</sup> DMI B<sup>b</sup> B<sup>0</sup> F A<sup>7</sup> D<sup>9</sup>

GMI<sup>7</sup> A<sup>b</sup>0 FA A<sup>7</sup>/C<sup>9</sup> DMI G<sup>7</sup> B<sup>b</sup>/F F

29 A F B<sup>b</sup> F EMI<sup>7</sup> A<sup>7</sup> DMI

37 B<sup>b</sup> AMI<sup>7</sup> GMI<sup>7</sup> C<sup>9</sup>(sus) F<sup>7</sup> E<sup>7</sup> E<sup>b</sup>7 D<sup>7</sup>

*mf* *f* *mf* *sfz* *mf*

Chord progression: G<sup>7</sup> C<sup>7</sup> F F<sup>7</sup> E<sup>7</sup> E<sup>b7</sup> D<sup>7</sup>

Chord progression: G<sup>7</sup> C<sup>7</sup> F F<sup>7</sup>

Chord progression: B<sup>b</sup> B<sup>o</sup> F<sup>7</sup> E<sup>7</sup> E<sup>b7</sup> D<sup>7</sup>

Chord progression: G<sup>7</sup> C<sup>7</sup> F G<sup>M1</sup> C<sup>M1</sup>

Chord progression: F B<sup>b</sup>(sus) B<sup>b</sup> E<sup>b</sup>M<sup>7</sup> C<sup>M1</sup>/A

Chord progression: A<sup>7</sup> D(sus) D G<sup>7</sup> C<sup>M1</sup>

Chord progression: F<sup>7</sup> B<sup>b</sup> D<sup>7</sup> G<sup>M1</sup> G<sup>M1</sup>? B<sup>b</sup> C<sup>M1</sup>

Chord progression: F<sup>7</sup> A<sup>M1</sup>? B<sup>b</sup> B<sup>o</sup> C<sup>9</sup>(sus) F F B<sup>b</sup> F

Chord progression: E<sup>M1</sup>? A<sup>7</sup> D<sup>M1</sup> B<sup>b</sup> A<sup>M1</sup>? G<sup>M1</sup>? C<sup>9</sup>(sus) F

Measure numbers: 45, 53, 61, 69

Performance markings: mf, f, sfz, p, pp

# GOSPEL JOHN

Guitar

GOSPEL ROCK  
♩ = 144

JEFF STEINBERG  
arr. Bob Lowden

1 2ND ONLY  
F B<sup>b</sup> F

EM<sup>7</sup> A<sup>7</sup> DM<sup>1</sup>     GM<sup>7</sup> AM<sup>7</sup> B<sup>b</sup> B<sup>0</sup> C<sup>9(sus)</sup> F

F B<sup>b</sup> F     EM<sup>7</sup> A<sup>7</sup> DM<sup>1</sup>     B<sup>b</sup> AM<sup>7</sup> GM<sup>7</sup> C<sup>9(sus)</sup> F

9 F A/A B<sup>b</sup> C<sup>9(sus)</sup> F A/A GM<sup>7</sup> AM<sup>7</sup> B<sup>b</sup> B<sup>0</sup>

F/C A<sup>7</sup> DM<sup>1</sup> A<sup>7</sup> DM<sup>7</sup> G<sup>7</sup> C<sup>9(sus)</sup>

17 F B<sup>b</sup> A<sup>9</sup> DM<sup>1</sup> DM<sup>7</sup>

B<sup>b</sup> B<sup>0</sup> F A<sup>7</sup> DM<sup>1</sup> B<sup>b</sup> B<sup>0</sup> F A<sup>7</sup> D<sup>9</sup>

GM<sup>7</sup> A<sup>6</sup> F/A A<sup>7</sup>/C<sup>#</sup> DM<sup>1</sup> G<sup>7</sup> B<sup>b</sup>/F F

29 A F B<sup>b</sup> F EM<sup>7</sup> A<sup>7</sup> DM<sup>1</sup>

37 B<sup>b</sup> AM<sup>7</sup> GM<sup>7</sup> C<sup>9(sus)</sup> F<sup>7</sup> E<sup>7</sup> E<sup>b</sup>7 D<sup>7</sup>

mf

mf

sfx

# GOSPEL JOHN

Bass

GOSPEL ROCK  
(♩ = 144)

JEFF STEINBERG  
arr. Bob Lowden

**1** BOTH TIMES

**9**

**17**

**29**

37

45

53

61

69

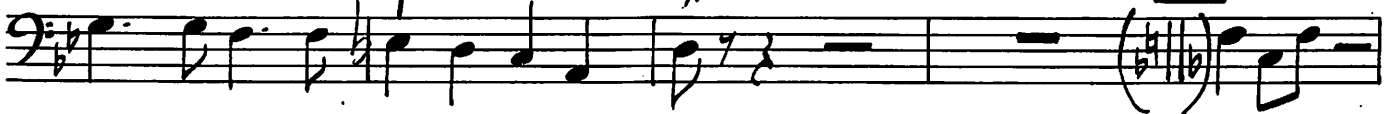

# GOSPEL JOHN

Drums

JEFF STEINBERG  
arr. Bob Lowden

Gospel Rock (♩ = 174) SOLO 2ND SOULY

mf

BOTH TIMES

More Accented

SOLO

3

10 11 12 13 14 15

17

23 24 25 26 27 28 29-31

32

37

38 39 40 41 42 43 44

45

53

54 55 56 57 58 59 60 61 62 63 64 65

67

69

72 73 74 75 76 77

sfz

f

T.T.S.

SILVER

H.H. SOFT